Schweizerisches Rotes Kreuz
Kanton Schaffhausen

Organigramm SRK SH
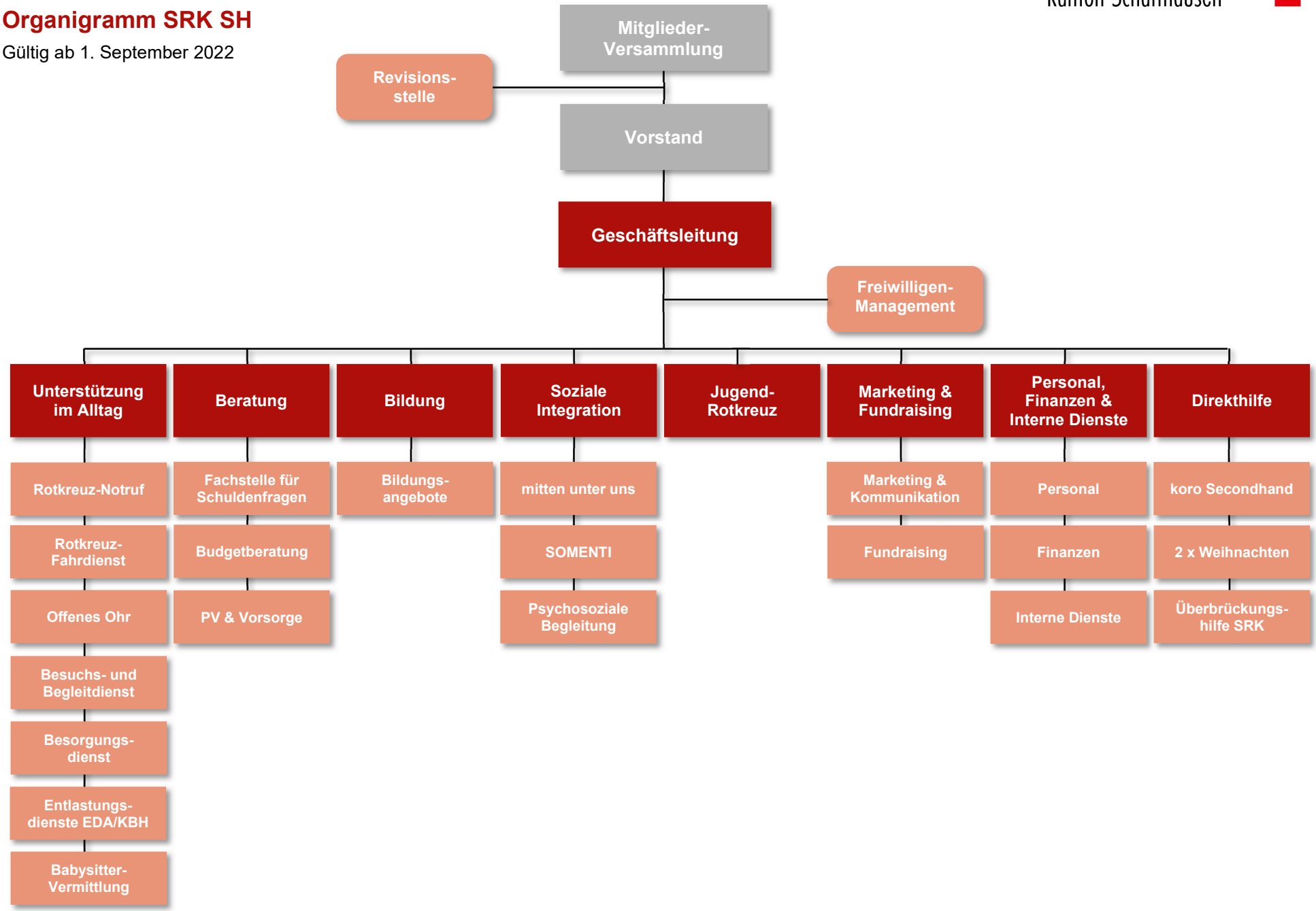
Gültig ab 1. September 2022